

SOUTH ELEVATION (WITHOUT THE BUILDING AT NO 25 BUSHLANDS AVENUE)
Scale 1:200

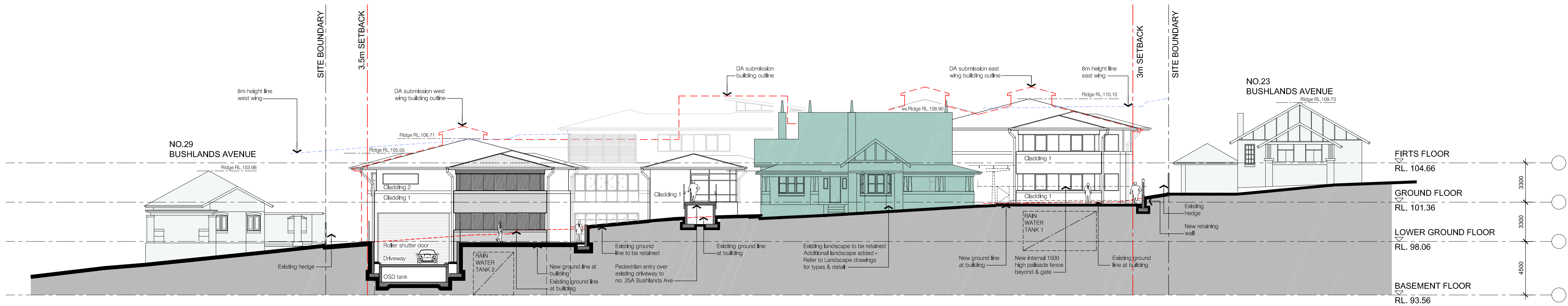

SOUTH ELEVATION (WITHOUT TREES)
Scale 1:200

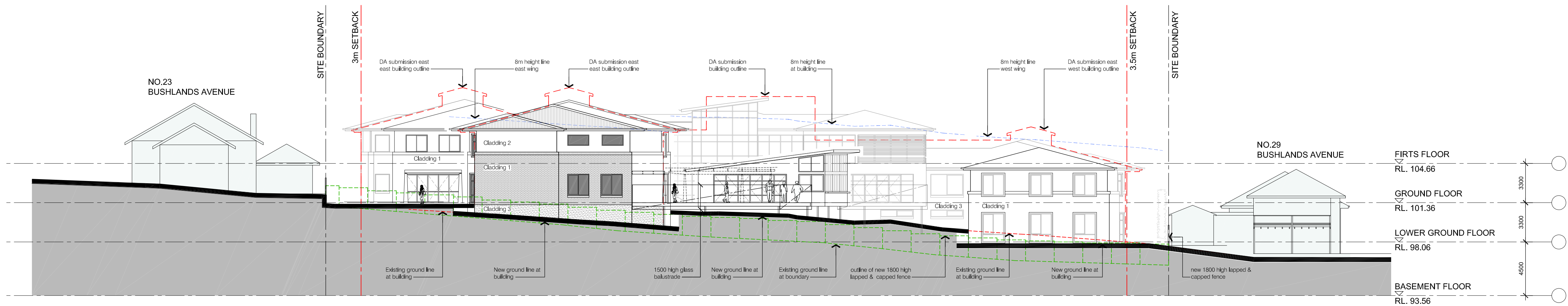

NORTH ELEVATION (WITHOUT TREES)
Scale 1:200

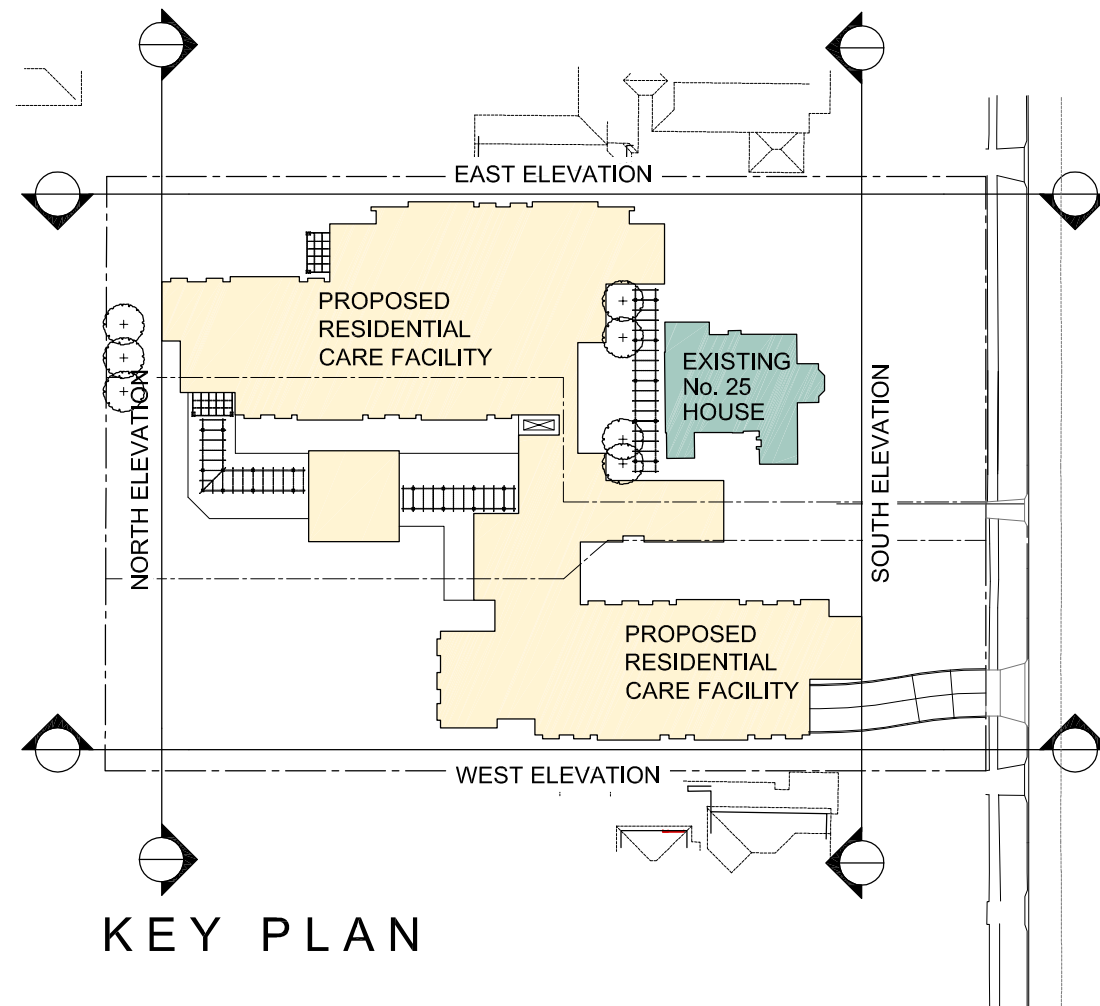

KEY PLAN

LEGEND	
	EXISTING GROUND LINE @ BUILDING
	DA SUBMISSION BUILDING & DRIVEWAY OUTLINE
	8m HEIGHT LINE
	NEW GROUND LINE
	EXISTING GROUND LINE @ BOUNDARY
	EXISTING BUILDING AT NO 25 BUSHLANDS AVENUE
T 109	EXISTING TREES TO REMAIN T009 DENOTES TREES No. REFER TO ARBORIST REPORT FOR DETAIL
	CLADDING 1 - MASONRY FINISH
	CLADDING 2 - TEXTURE FINISH
	ROOF - PREFINISHED ROOFING
	CLADDING 3 - STONE FINISH
	EXISTING TREES & SHRUBS. REFER TO LANDSCAPE DRAWINGS FOR NEW PLANTING

0m	2	5	10	15m
SCALE: 1:200				
1	Response to KMC email dated 22.02.17	01.03.17		
No.	Amendment	Date		

Project
NORTH SHORE RCF
No's 25, 25A & 27 Bushlands Avenue, Gordon,
NSW 2072

Drawing
NORTH AND SOUTH ELEVATIONS
(WITHOUT TREES AND NO 25 BUILDING)



boffa robertson group
architecture, health and aged care planning, project management
Suite 7, Level 1, Epica, 9 Railway Street
Cherrywood NSW 2067
AUSTRALIA
Tel: (02) 9406 7000
Fax: (02) 9406 7099
Email: brgroup@brgr.net

Date	AUG 2015	Job No. :	Drawing
Scale	1:200 @ A1		
Drawn	JA / WW / ID		1506 / SK21
Amendment	1		